GENIL
- Granaína -

Alberto Vélez
Trascripción: Oscar Herrero

Ad libitum

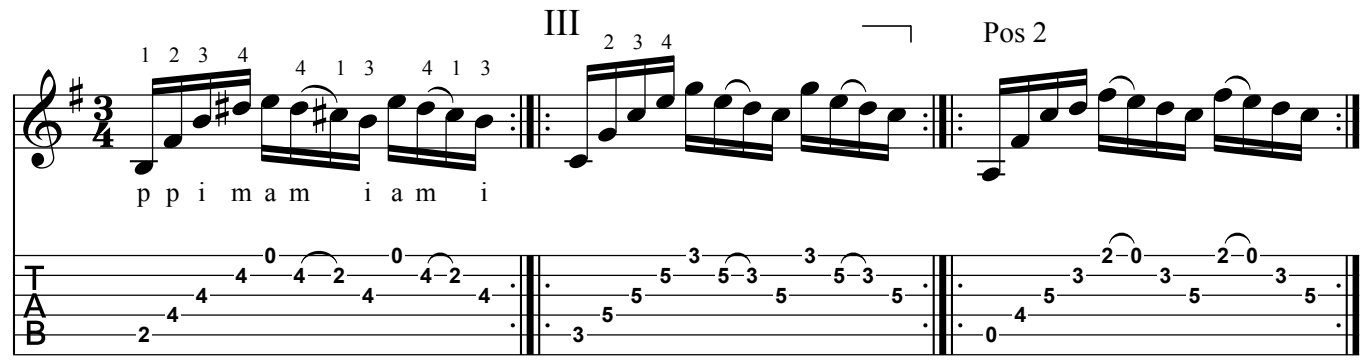

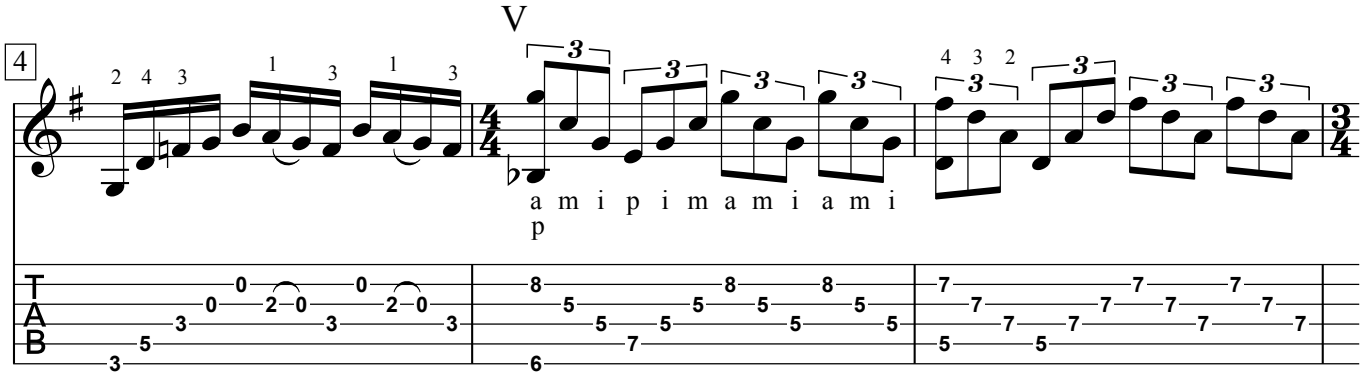

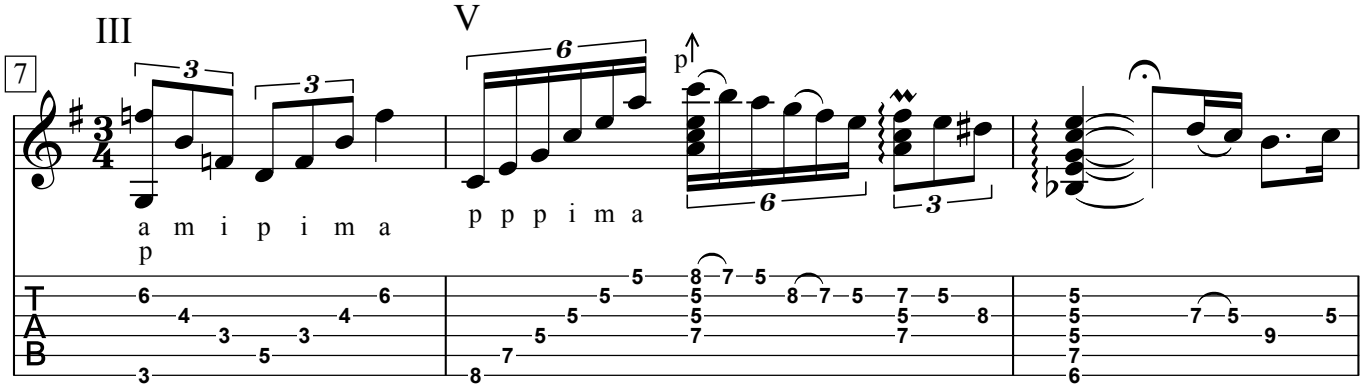

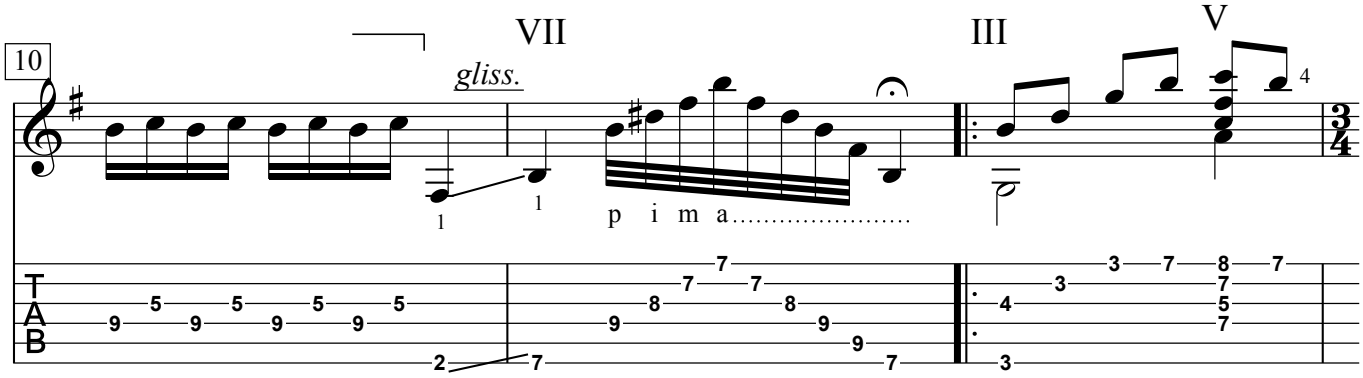

Copyright © 2005 by ACORDES CONCERT

All rights reserved

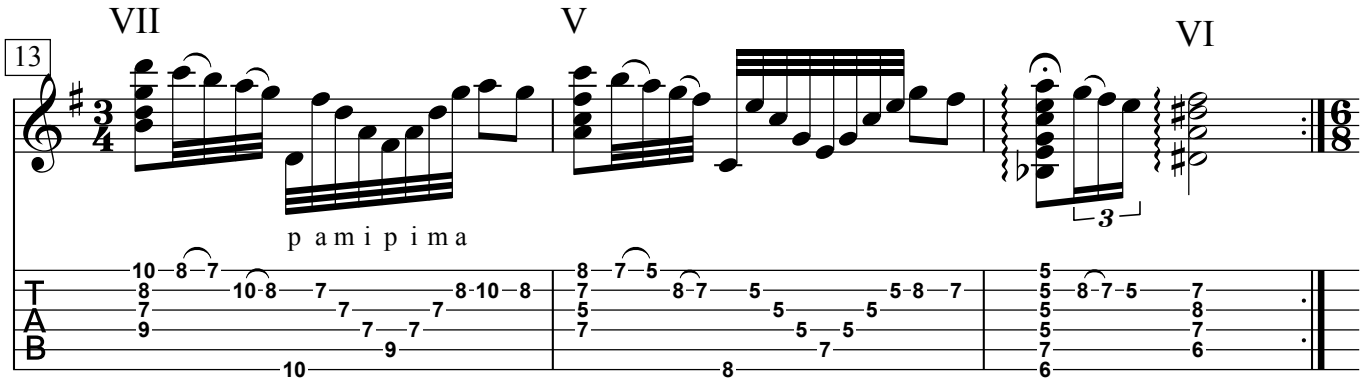
13
VII
V
VI
p a m i p i m a
T
A
B

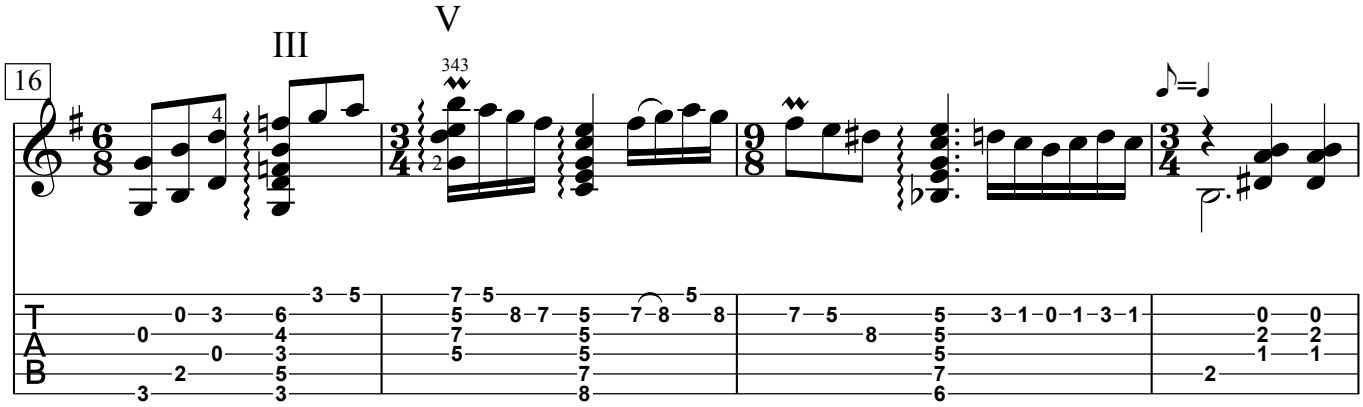
16
III
V
343
T
A
B

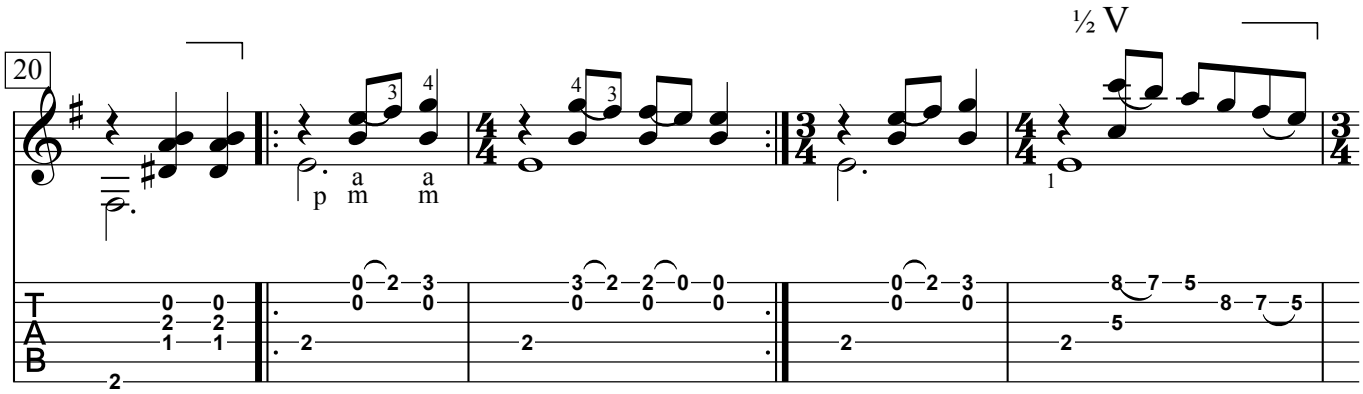
20
½ V
p m a m a
T
A
B

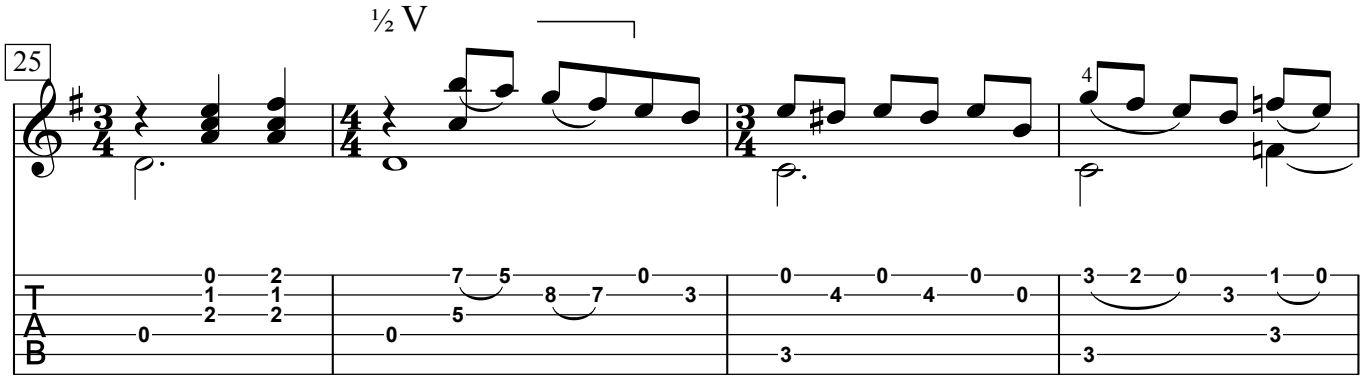
25
½ V
T
A
B